Spencer.

11, Taptonville Head, Broomhill, S10 5AY

Buy

a fabulous three bedroom townhouse which is beautifully presented throughout and forms part of an exclusive development within the sought after area of Broomhill

from Spencer.

- Fabulous property
- Three bedrooms
- Two bath/shower rooms
- Open plan living
- Exclusive development
- South east facing garden
- Allocated gated parking
- Versatile accommodation
- Popular location
- Close to amenities

£425,000

BOSCH

Floorplan

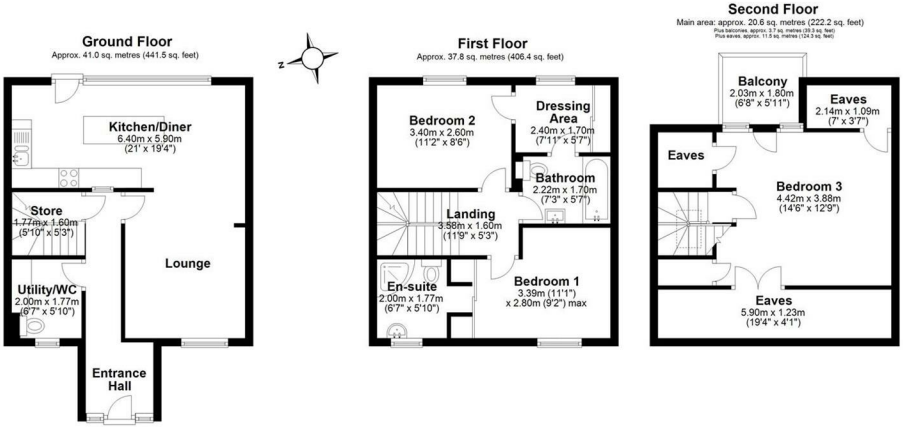

Main area: Approx. 99.4 sq. metres (1070.1 sq. feet)
Plus balconies, approx. 3.7 sq. metres (39.3 sq. feet)
Plus eaves, approx. 11.5 sq. metres (124.3 sq. feet)

All measurements are approximate
Yorkshire EPC & Floor Plans Ltd
Plan produced using PlanUp.

Spencer.

+44 (0)114 268 3682
info@spencersestateagents.co.uk

469 Ecclesall Road, Sheffield, S11 8PP
SpencersEstateAgents.co.uk

SpencersAgents
SpencersAgents
SpencersEstateAgents

All enquiries and negotiations conducted via the Spencers office. We are obliged under the Estate Agent Act 1991 to qualify all offers and an independent mortgage consultant will speak to you to substantiate your details. The particulars are set out as a general outline only for guidance and do not constitute part of an offer or contract. Measurements are given in good faith and believed to be correct. Any prospective buyer should satisfy themselves as to the correctness of all statements and should not rely on them as representation of fact. no person in the employment of Spencers has any authority to make or give representation or warranty whatever in relation to this property.

Viewing: Via the Agents

Spencers Agents Ltd, 469 Ecclesall Road, Sheffield S11 8pp | Registered in England No. 7565948